Carnival(Bb)

Neil Larsen : Through Any Window
Mike Brecker Sax Solo

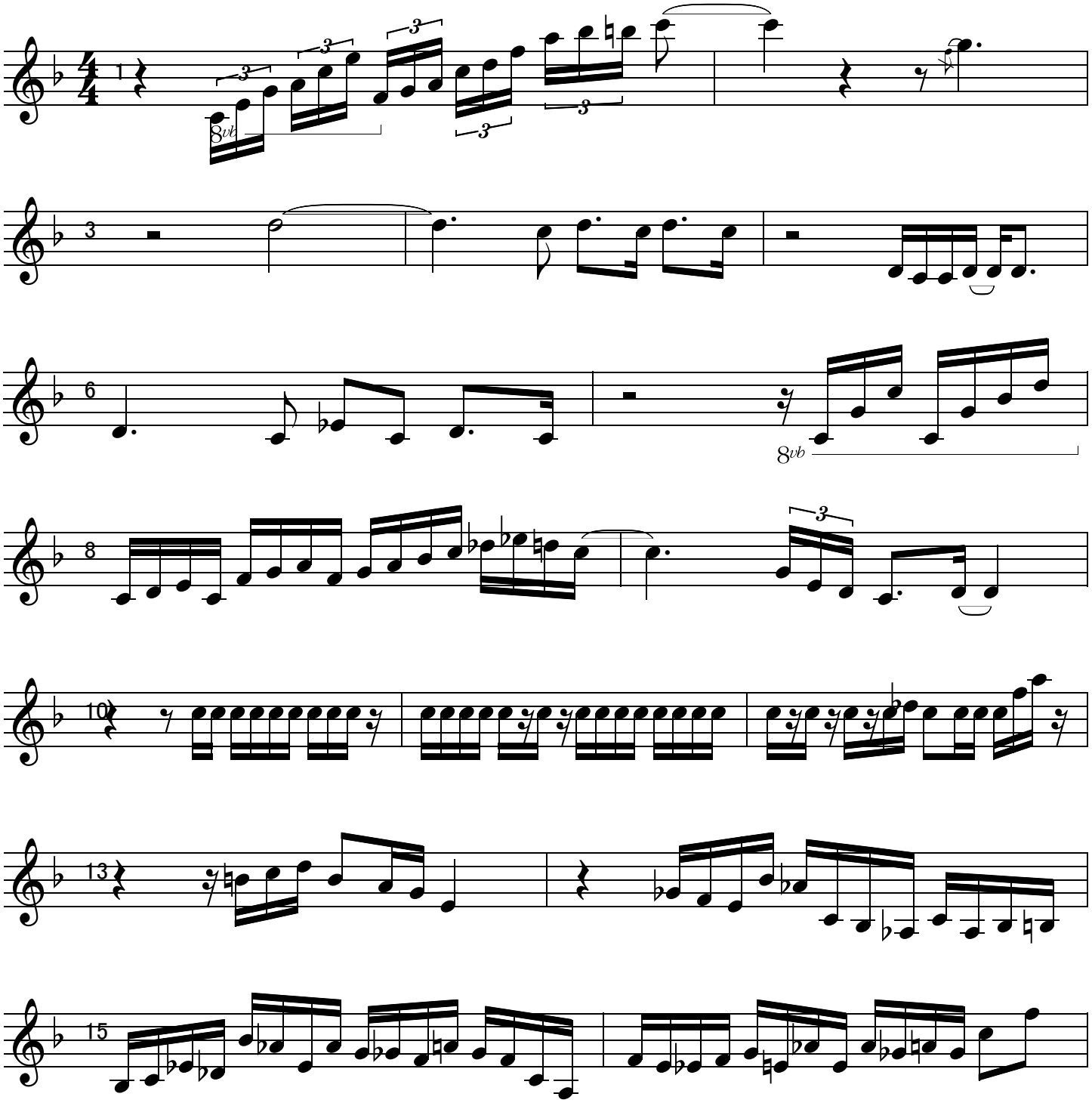

Transcribed by Achuki Aoki

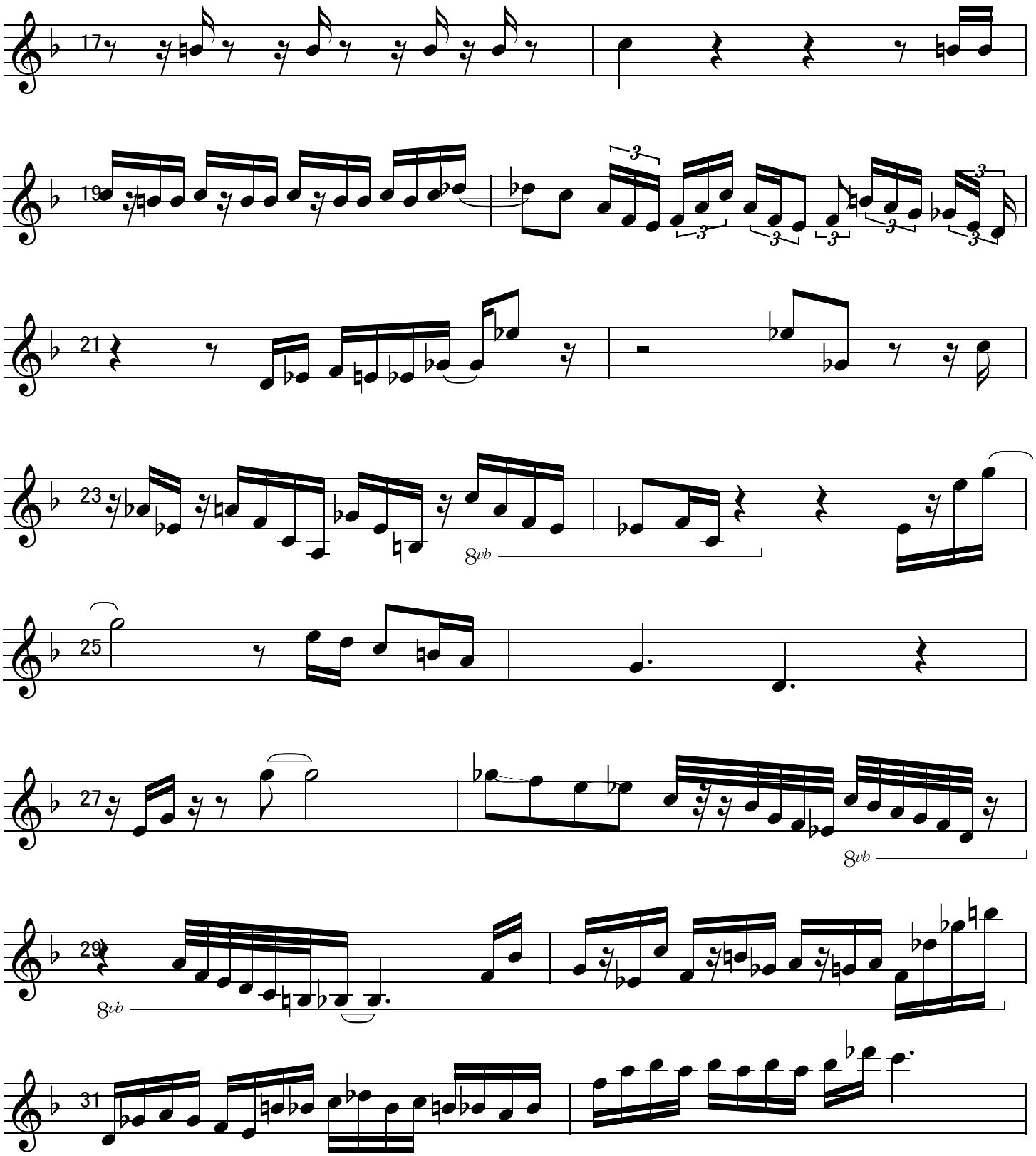

Transcribed by Achuki Aoki